EEHIVE

1965

LANDS
ON
965
S

COLLEGE OF
NEW ZEALAND

BEEHIVE

PRESENTS

IN

PACIFIC ISLANDS
LOCKED
BX8665
.N5C5
1965

1965

C.C.N.Z.

ACTION

49499

THE 1965 BEEHIVE STAFF

PROUDLY PRESENTS OUR GUIDE

PROFESSOR KEE-WEE

49199

This Book Contains:

A. ADMINISTRATION

1. First Presidency
2. Church School Administration
3. Church College Administration

B. FACULTY AND STAFF

1. Church College Faculty
2. Departments
3. Non Teaching Staff

C. STUDENTS

1. Student Body Presidency
2. Sixth Form
3. Fifth Form
4. Fourth Form
5. Third Form
6. Outstanding Students
7. Graduating Class

D. SPORTS

1. School Teams
2. Outstanding Athletes

E. ACTIVITIES

1. Organisations
2. Clubs
3. School Productions

F. SPIRITUAL

This Book Belongs To:

Name: .....

Form: .....

Address: .....

ADMINISTRATION

FIRST PRESIDENCY OF THE CHURCH OF JESUS CHRIST OF LATTER DAY SAINTS

H. B. BROWN
(First Counsellor)

DAVID O. McKAY
(President)

NATHAN E. TANNER
(Second Counsellor)

HARVEY L. TAYLOR
Administrator, Church Schools

ADMINISTRATIVE COUNCIL

L-R: Jay M. Jeffery (Treasurer), Lloyd N. Anderson (Teacher's Representative), H. Nolan Reed (Head Counsellor), Don T. Sperry (Principal), William D. Curnow (Maintenance Supervisor), Alton L. Wade (Vice-Principal).

Below: The Council busy working on an important problem.

Dr. WENDELL H. WISER,
Principal 1961—July 1965.

"With deep appreciation and gratitude we will long remember the service rendered by Dr. Wiser as Principal of the Church College of New Zealand and President of the Hamilton LDS Stake."

MORRIS ATHAY,
Vice Principal 1961—July 1965.

JAY M. JEFFERY, B.S.
Treasurer

DON T. SPERRY, B.S., M.S.
Principal

ALTON L. WADE, B.A., M.A.
Vice-Principal

FACULTY AND STAFF

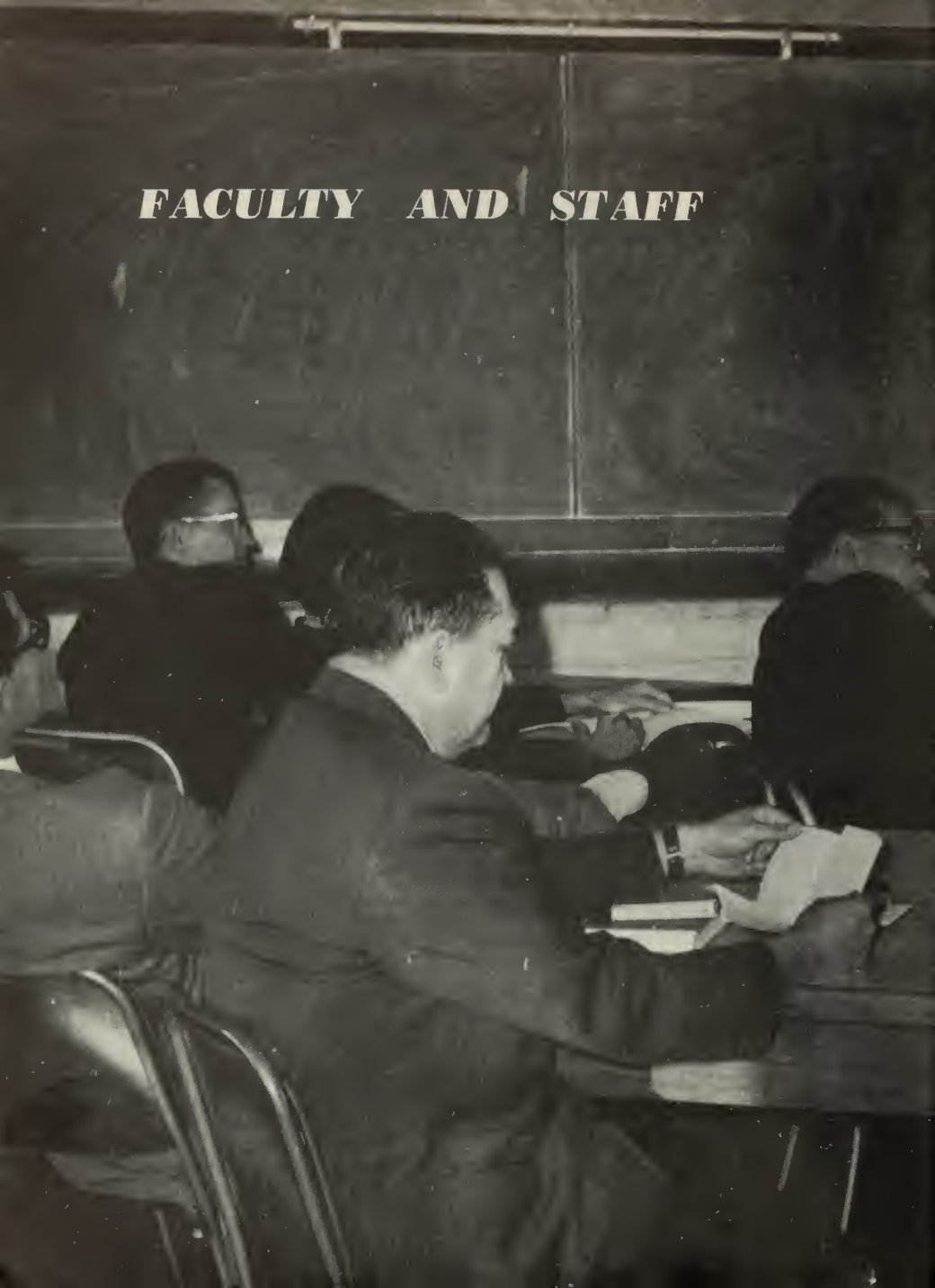

X+Y = (X·Y(3-b)/2 F) Student + 5A
Teacher Confusion (Sperry/3x) = ABC-10
= Math Confusion

H. NOLAN REED, B.S.
Counsellor

MABEL S. ATHAY, B.S., M.S.
Counsellor, Team Teaching

CLAUDETTE FELPER
Girls' Cousellor, Team Teaching

LIBRARY STAFF:

STEWART E. PETERSON, B.S., (Head)
VALERIE JONES, (Assist.)
NOELINE THOMSON, (Assist.)

THERON A. ATKINSON,
A.B., A.M.L.S., B.A., M.A.
Librarian

HOWARD E. WEIGHT, B.A.
English, Department Chairman

RALPH J. RICHARDS, B.A., M.A.
French, English

DAVID M. WELLING, B.S., M.S.
English

JEAN S. WELLING, B.S.
English, Religion

NATHAN SMITH, B.A., M.A.
English, Social Studies

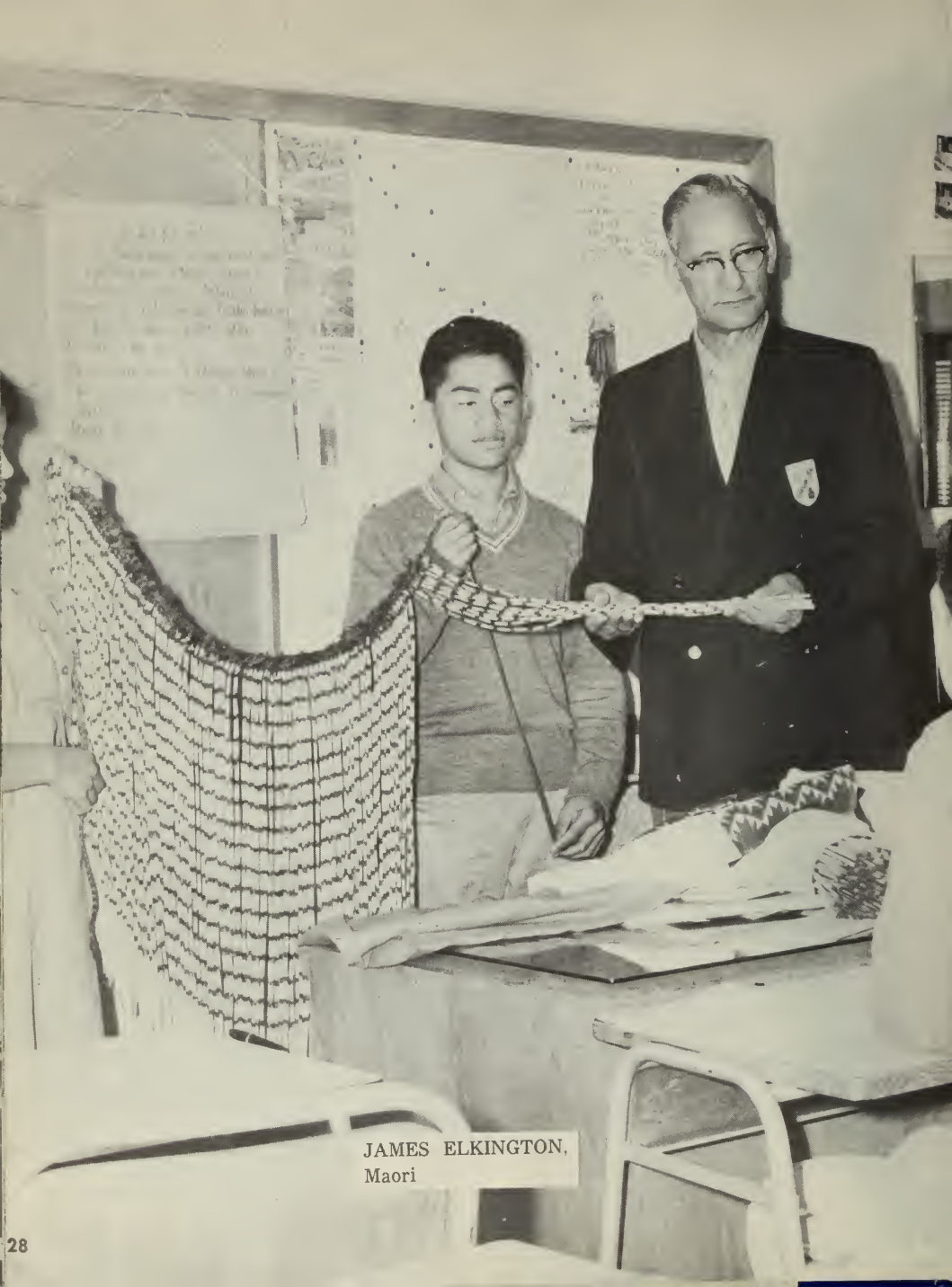

JAMES ELKINGTON,
Maori

PETER J. HENDERSON, B.S.
Music Department Chairman

JUDITH M. HOLLAND, A.R.C.M., G.R.S.M.
Music, Art

GEORGE R. CHOURNOS, B.S., M.S.
Art, Music

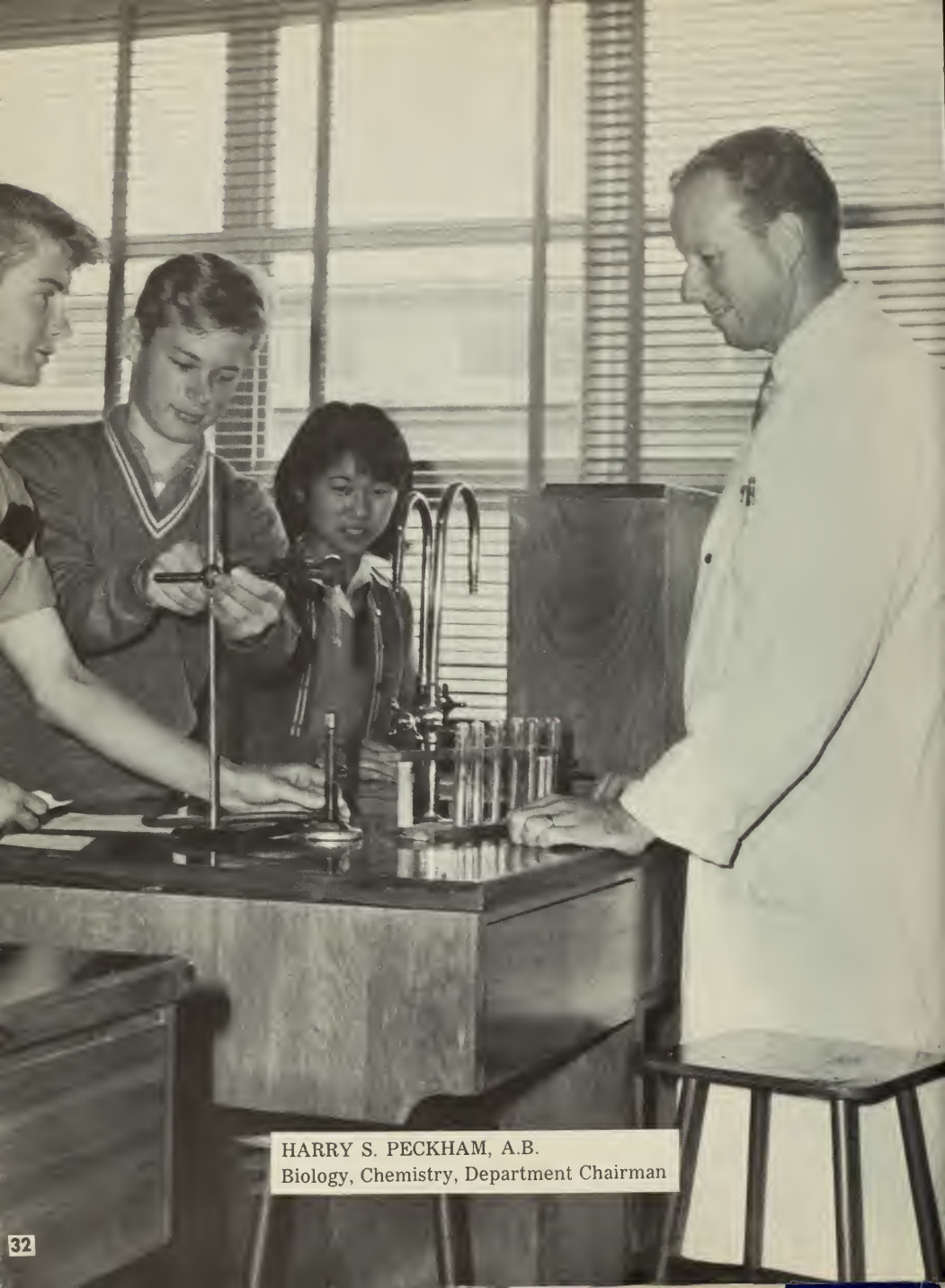

HARRY S. PECKHAM, A.B.
Biology, Chemistry, Department Chairman

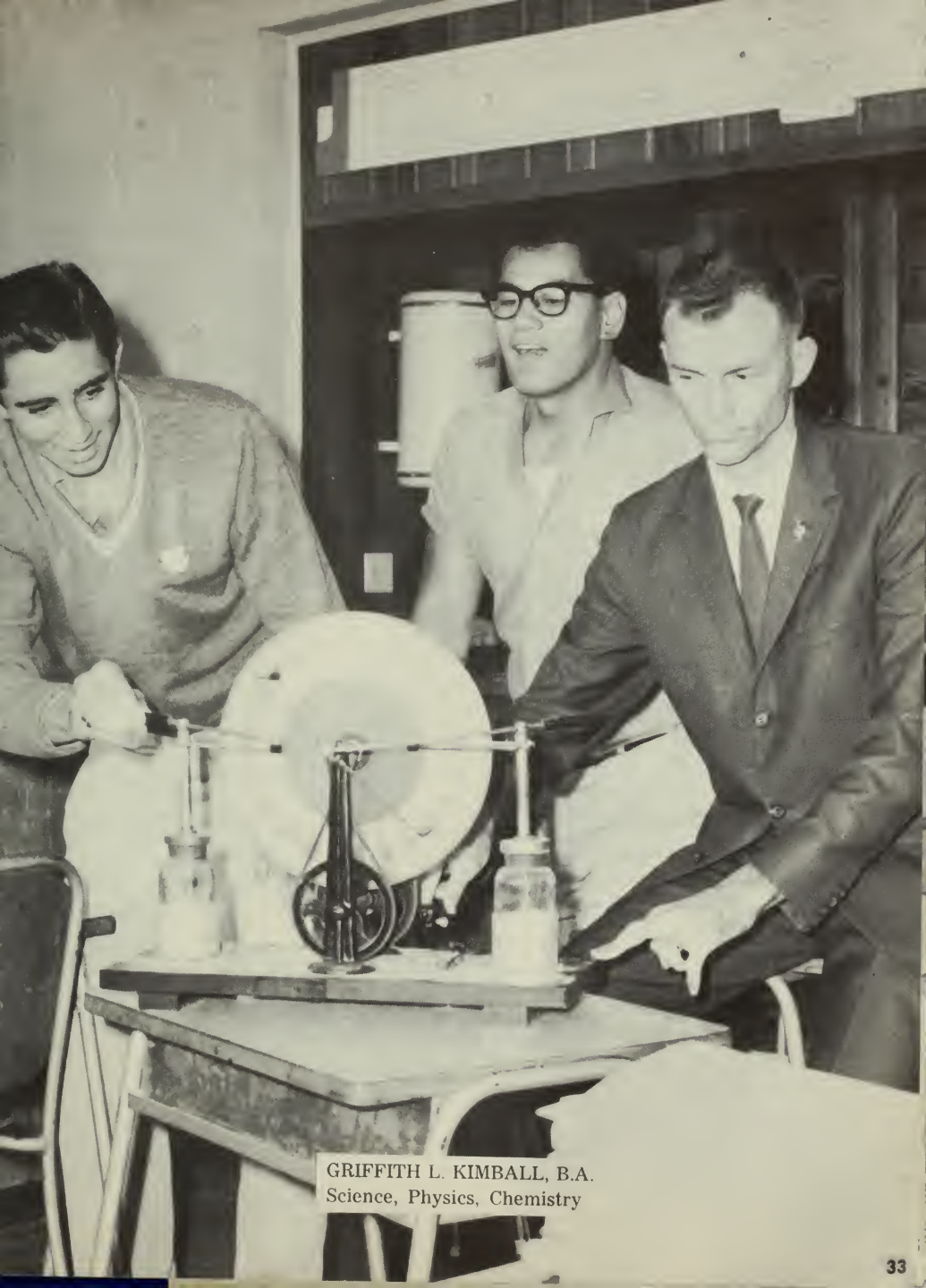

GRIFFITH L. KIMBALL, B.A.
Science, Physics, Chemistry

LARRY OLER, B.A., M.A.
Mathematics, Department Chairman

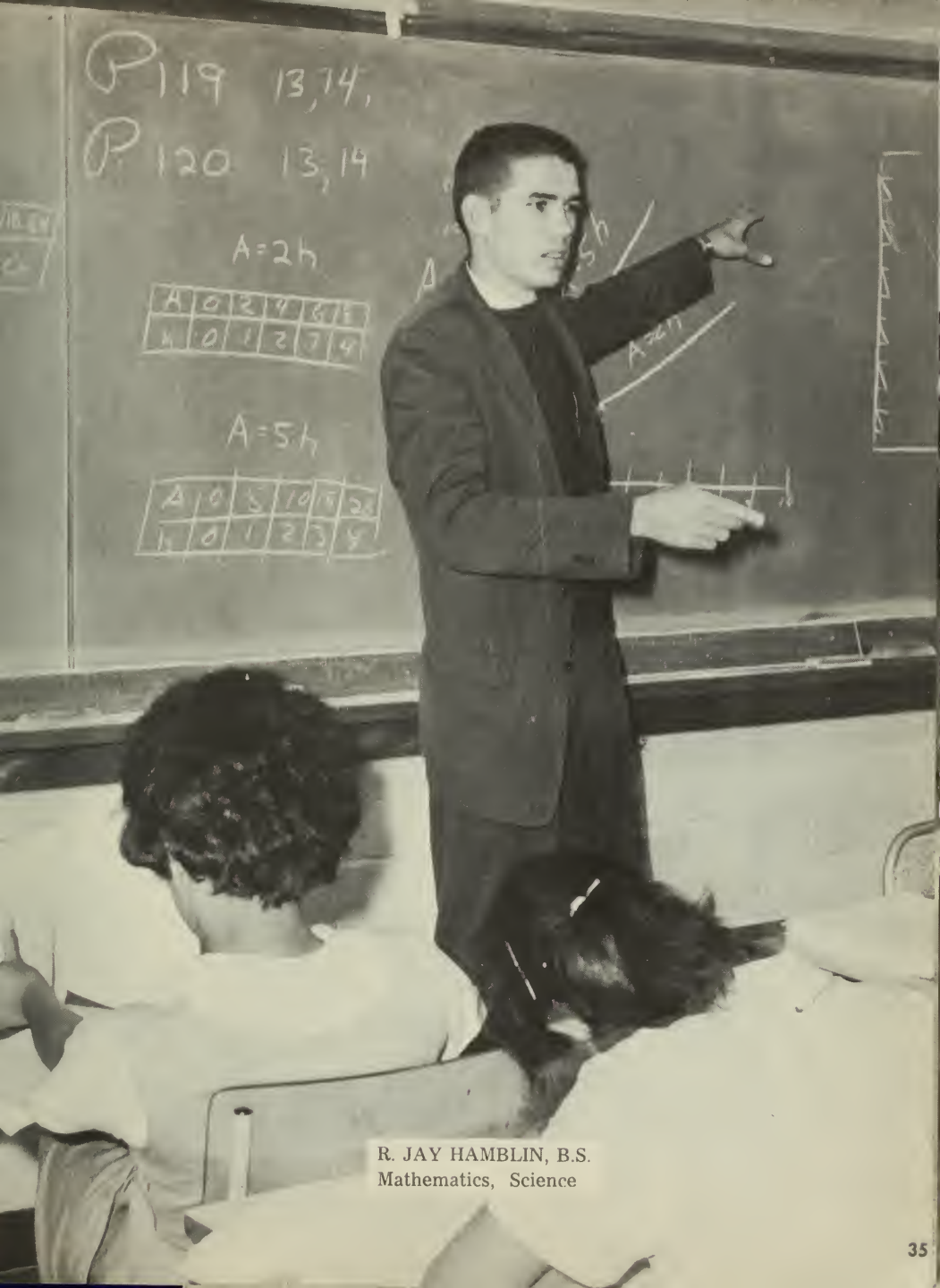

R. JAY HAMBLIN, B.S.
Mathematics, Science

WAYNE D. CHENEY, B.A., M.A.
Science, Mathematics

KENNETH W. BALDRIDGE, B.A., M.A.
Geography, History, Department Chairman

GARNET E. BIRCH, B.S.
Social Studies

LARRY R. STEPHENSON, B.A., M.A.
Social Studies

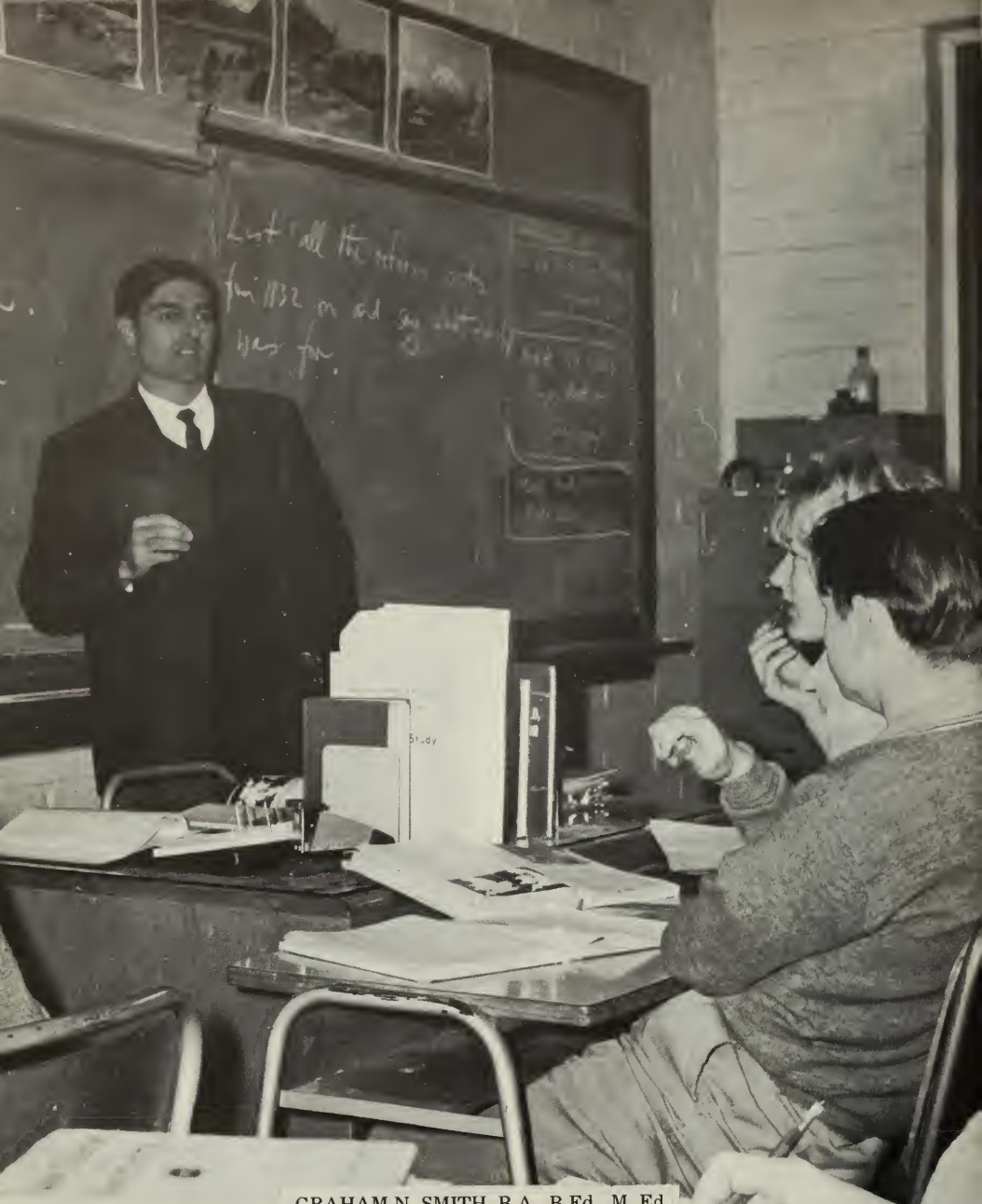

GRAHAM N. SMITH, B.A., B.Ed., M. Ed.
Bookkeeping, Social Studies

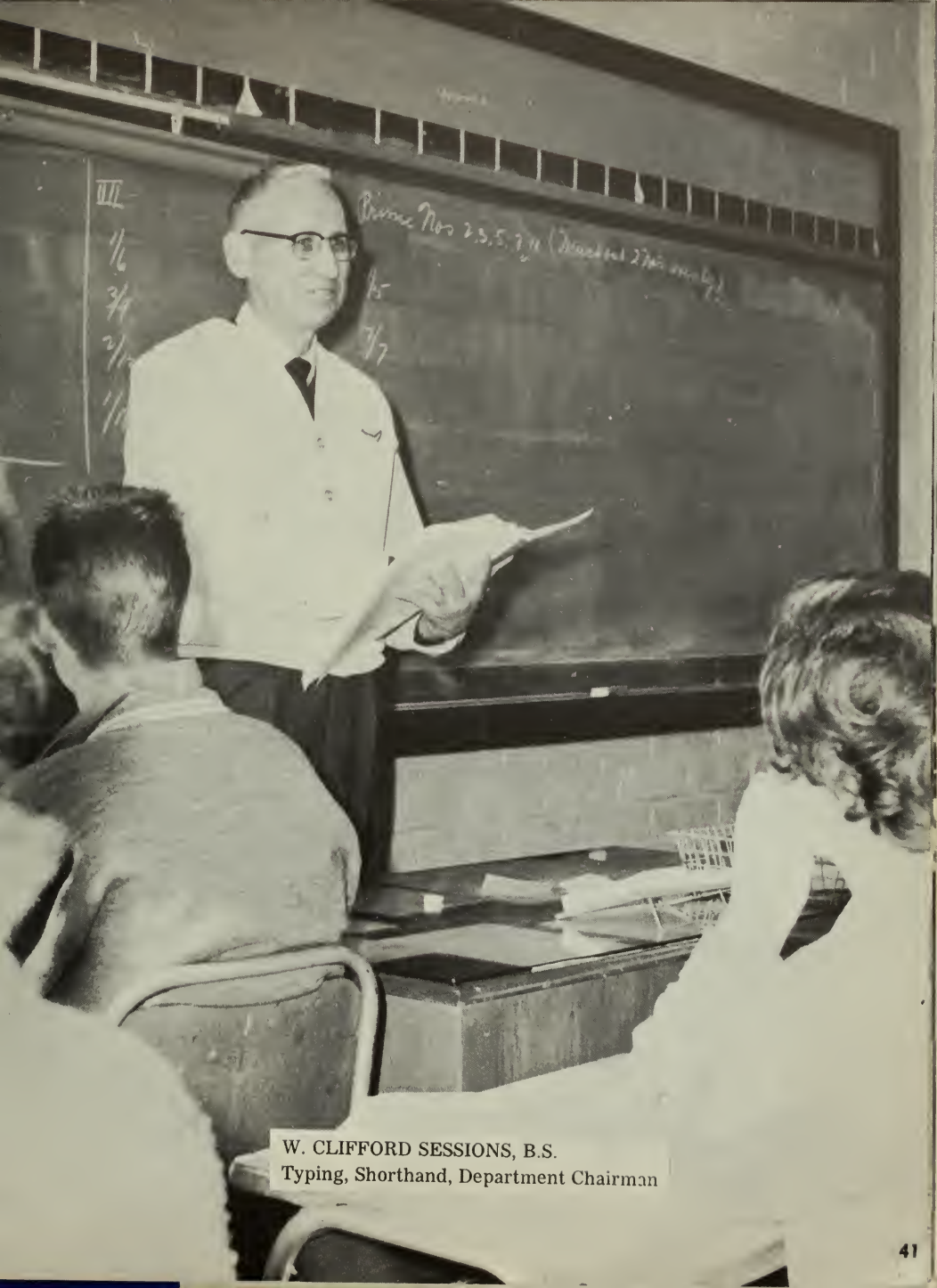

W. CLIFFORD SESSIONS, B.S.
Typing, Shorthand, Department Chairman

DON LARSON, B.S.
Bookkeeping, Commercial Practice

GEORGE F. GARDNER, B.S., M.S.
Agriculture

GARRY McEWEN, B.S.
Agriculture

JIM FORBES
Farm Manager

WALTER T. WALMSLEY
Higher Trade Certificate,
Technical Drawing, Department Chairman

WILLIAM D. CURNOW,
Trade Certificate, Woodwork

FOSS B. SESSIONS, B.S., M.S.
Engineering

ARLEEN HOLYOAK, B.S.
English, Home Science, Social Studies

BETTY R. PAERATA,
Teachers Certificate, Home Science, Religion, Mathematics

WALTER A. McIVER, B.S.
Department Chairman, Physical Education

LESLIE A. ROSE
Swimming Coach

MARSEILLES MO'O, B.S.
Physical Education

LLOYD N. ANDERSON, B.A.
Religion, Department Chairman

PAUL G. ANDERSON, B.S.
Team Teaching, Religion

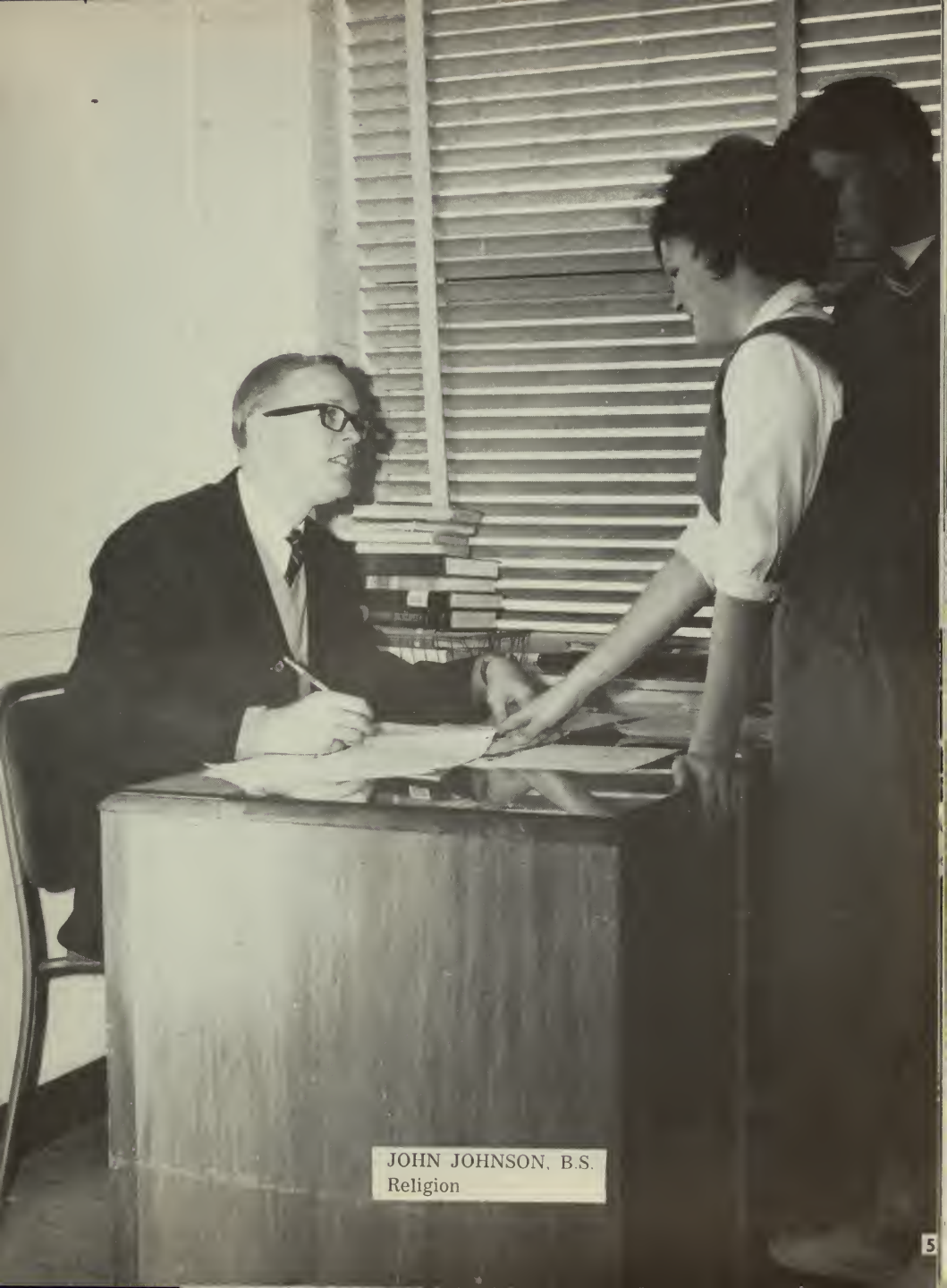

JOHN JOHNSON, B.S.
Religion

JOYCE T. CHOURNOS, B.S.
Religion

JOHN MURPHY
Music

RUTH TUTTLE, B.S.
Religion

DIANA M. WADE, B.S.
Religion

FERN R. SESSIONS
Shorthand, Typing

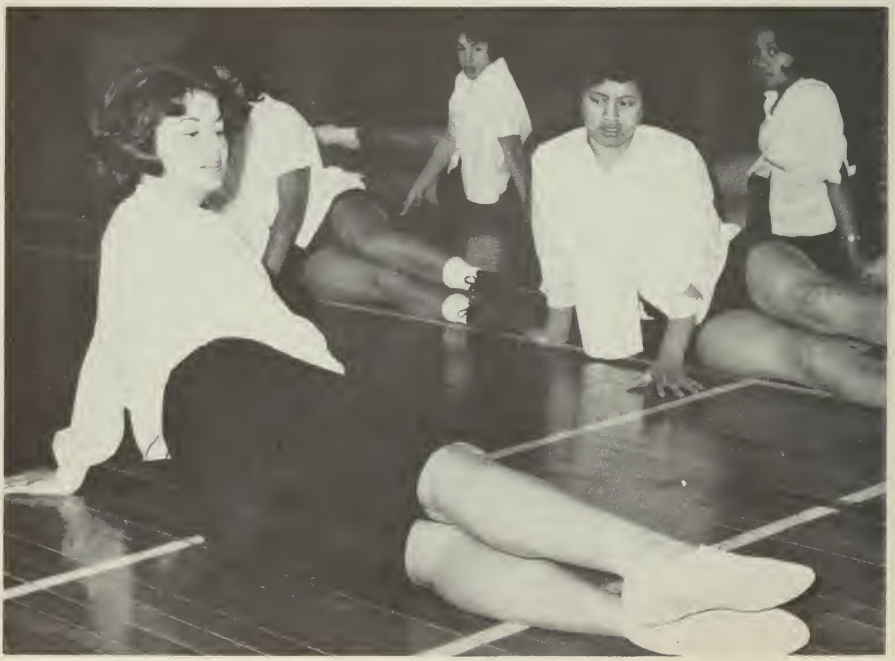

M. JANICE DANIELLS, B.S. Physical Education

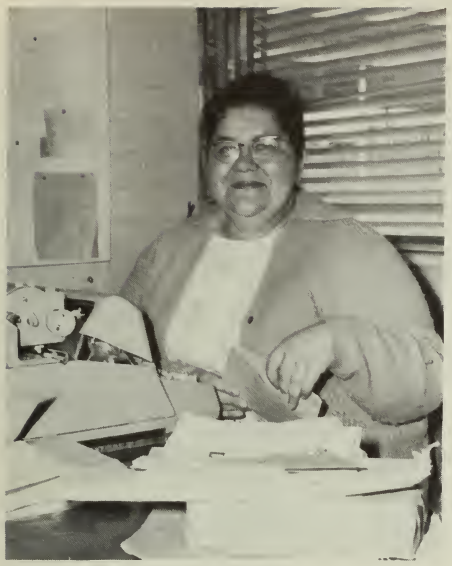

ELAINE BUSH
Principal's Secretary

LUANA JOSEPHS
Vice-Principal's Secretary

TREASURER'S OFFICE Shirley Johnson, Lu Ormsby, Mary Muir, Maria Haeta

GRACE TUMATA
Switchboard Operator

PAT DAWES
Team Teaching Typist

HANA SMITH
Post Mistress

HIKI HARVEY
Post Mistress

HEALTH CENTER STAFF: L-R: Marjorie Judd, Hine MacDonald

MAINTENANCE CREW: L-R: Raymond Park, Neil Muir, Jock Dowall, William Curnow (Supervisor).

CAFETERIA STAFF

Left: Mervyn Sanders (Butcher).

Below: L-R: Front Row:
Carol Manu, Sue Manu, Raymond Ritchie (Supervisor), Phyllis Williams, Joan Green.

Back Row:
Grace Western, Alice Smith, Josie Manu, Maretta Otene, Rangı Tahere.

Right: Len Cooke, Head Gardener.

LAUNDRY STAFF: L-R: May Elkington, Alison Rogers, Mary Mann, Audrey Day, Alfred Mann (Supervisor).

CUSTODIAL STAFF
L-R: Matakino Wharemate, Ronald L. Kendell, Jim Rogers, Bill Tobee (Supervisor).

DORMITORY PERSONNEL: Devoted men and women serving as parents, counsellors, barbers, beauticians, nurses, and doctors, have played a vital part in the lives of students who attend C.C.N.Z. They have influenced many destinies and will be long remembered for their devotion and service.

L-R: Elsie Elkington, Roma Elkington, Delores Hall, Donald Dawes, Grace Gurr, Irene Toia, Eric Hart, Doris Going, June Parkes.

Bro. Dawes and Bro. Hart add finishing touches to one of the doors.

Mother Parkes checks out her daughter with one of the prefects for wearing wrong shoes to school.

THE LIFE OF A DORM PARENT

Uncle Roma trims "Aussies" hair before he can be called up to Bro. Wade's office.

Sister Hall is in a panic trying to figure out who owns these unnamed clothes.

STUDENT

SECTION

STUDENT BODY OFFICERS

LYNN DAYSH
Vice President

MARGARET HAURAKI
Secretary

ARTHUR SELWYN
President

SIXTH FORM

6th Form Presidency:
L-R: Howard Weight, Advisor; Solomon Tipene, Mem. at Large; Ken Strother, Pres; Grahame Heaps, Vice Pres; Griffith L. Kimball.

JOHN BAILEY
1964 School Certificate
Graduated 1965

NICOLA BROWN
1964 School Certificate
Graduated 1964
1965 Pep Club President

ALEXANDER CROMBIE
1964 School Certificate
Graduated

LYNNE DAYSH
1964 School Certificate
Graduated 1965
Student Body Vice-President

GEORGINA DEWES
1964 School Certificate
Graduated 1965

CHRISTINE DIL
1964 School Certificate
Graduated 1965
Girls' League President

MICHAEL GAUTHERN
1964 School Certificate
Graduated 1965
Student Patrol

ROGER GRAY
1964 School Certificate
Graduated 1964

GRAHAME HEAPS
1964 School Certificate
Graduated 1965

NEIL HOLLAND
1964 School Certificate
Graduated 1965

MAUREEN KAPPERLY
1964 School Certificate
Graduated 1964

SUSAN MATTHEWS
Graduated 1963
1964 School Certificate

BARRY McCLYMONT
1964 School Certificate

YVONNE MITCHELL
1964 School Certificate
Graduated 1964

PAT NUKU
1964 School Certificate
Graduated 1964

VICTOR OSBORNE
1964 School Certificate
Graduated 1964

KIA PEARSON
1964 General Certificate Education
Graduated 1965

CYNTHIA PECKHAM
1964 School Certificate
Graduated 1964
1965 Freshman BYU

GLORIA PHILIP
1964 School Certificate
Graduated 1965

LUCY POMARE
1964 School Certificate
Graduated 1965

MATT REI
1964 School Certificate
Graduated 1965

ARTHUR SELWYN
Graduated 1963
1964 School Certificate
1965 Student Body President

GEORGINA-GAINSBOROUGH SMITH
Graduated 1965

WILLIAM STEPHENS
1964 School Certificate
Graduated 1964

KEN STROTHER
1964 School Certificate
Graduated 1964
1965 "Mr Wonderful"

SOLOMON TIPENE
1964 School Certificate
Graduated 1964

DARRYL WEBBER
1964 School Certificate
Graduated 1965

DAVID WISHART
1964 School Certificate
Graduated 1964
1964-65 Student Patrol

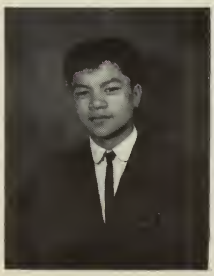

FIFTH FORM

5th Form Presidency:
L-R: Garnet E. Birch, Advisor; Joseph Laurenson, Whati Mihaere, Vice Pres; Steve Richards, Pres; Norman Salter, Mem. at Large; David Cairns, Secretary.

Jean Anderson
Sonny Anderson
Terry Ball
Ann Bennion

Olga Ainsley
LaVona Armstrong
Riki Bennion
Tangi Bennion

Elaine Bailey
Connie Baldridge
Una Bennion
John Bertie

Matthew Brown
Moana Brown
Gordon Chase
David Cairns

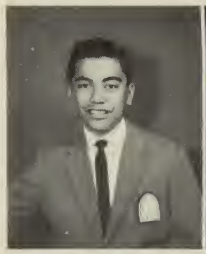

Hemara Cherrington
James Cherrington
Leah Christy
Tina Christy

Olive Clarke
Ken Coffey
Ben Cooper
Gary Danvers

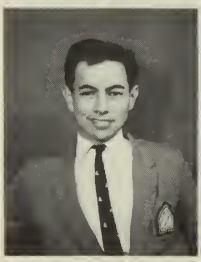

Daniel DeHar
Tom DeHar
Heni Dewes
Robin Doutre

Margaret Doyle
John Duncan
Grahame Dunn
Abraham Edwards

John Elkington
Larae Elkington
Rosalie Epiha
Wi Eruera

Antonina Fenuaiti
Heather Fell
Elizabeth Fell
Eugene Findlay

Archie Flavell
David Flavell
Roberta Flavell
Mary Fox

Millicent Gates
Brian Gillette
Margaret Grant
Madeline Green

Richard Green
Patricia Gudgeon
Rodney Gutteridge
Nyomie Hamlin

Lindsay Harkins
Martha Hapi
Pearl Haretuku
Diane Harris

John Hardwick
Kay Hardwick
Margaret Haraki
Wattie Heke

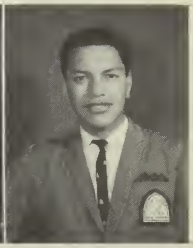

Bari Heperi
Dennis Homes
Noel Hoffman
Lee Jackson

Barbara Jacobs
Sandra Johnson
David Jones
Sheryl Jones

Ruka Joyce
Maihe Kaihe
Carole Karaitiana
Chris Karaitiana

Alice Karaka
Luana Kelcher
Merle Kelcher
Niki Kereama

Guy Lake
Joseph Laurenson
Athalie Limbert
Sidney Limbert

Joanne Linders
Tom Logan
Steve London
Philip MacDonald

Yvette Maha'a
Michael Mahuika
Mary Maraki
Gloria Martin

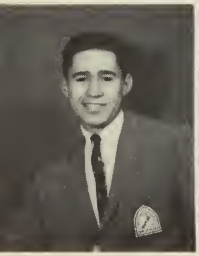

Ben Matthews
Vergil Matthews
Beverly McDonald
David McGee

Hori McKenzie
Wain McNair
John Mead
Whati Mihaere

Murray Munroe
Shiu Narayan
Baker Ngatai
Yvonne Nicholas

Graeme Nicholl
Guy Nuku
Collette Oaoa
Sachiko Onda

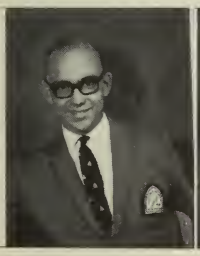

Alvin Ormsby
Gilbert Paki
Ray Paki
Colin Panui

James Parahi
Cathy Parkes
Rosina Paul
Sarah Paul

Tania Pearson
Sally Peihopa
Percy Peihopa
Lionel Pedersen

Graeme Perriton
Gregory Pedersen
Susan Philip
Brian Pilmer

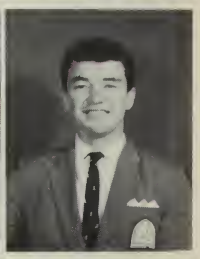

Miriama Pinker
Robert Pita
Vaughna Polamalu
Rangi Pomare

Barry Pomana
David Pou
Kumeroa Piripi
Timothy Prime

Donald Puke
John Purkis
Solomon Purcell
Huia Riwai

Kei Randell
Rhett Randell
Taraipine Randell
Murray Rei

Elva Reihana
Ora Reti
Steve Richards
Michael Roberts

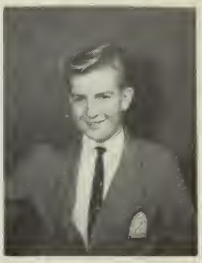

Vivienne Rowlands
Logan Ruru
Mihi Ruka
Priscilla D. Ruru

Raymon Ruru
Pat Ropata
Bonita Simpson
Charlene Shelford

Walter Pita
Dinah Smylie
Ernest Samyou
Hilda Snow

Norman Salter
Richmond SamYou
James Seymour
Robert Shadrock

Paul Smith
Pauline Smith
Peter K. Smith
Robert Smith

Taunoa Smith
Wendy Spooner
Wayne Stephens
Merle Stockman

Warren Strother
William Tane
Leslie Tangiora
Daphne Taplin

Linda Tauira
Floyd Taurima
Tihema Taurima
Glenda TeKare

William TeHei
Felix Teio
Kevin Templeton
Sena TeHira

Stephen Thompson
Coral Thompson
Sandra Tibble
Josephine Tikena

Ann Timu
Georgina Timu
Raina Timu
Albert Tipene

May Tipene
Barry Togo
Thomas Toi
William Tomuri

Nephi Turoa
Mihi Tuhaka
Marcia Tuhi
Waepeke Tupaea

Eric Tuttle
James Waetford
Michael Wain
Dean Wainohu

Elizabeth Waipapa
Gay Wairepo
Patricia Warbick
Raymond Watene

Robin Watene
Tony Watene
Wendy Webb
Albert Wharemate

James Wharemate
Leilani Wharemate
Theodora Wharemate
Tony Wharemahihi

Hemoatta Witehira
Vern Witehira
Charlotte Whittaker
Ken Williams

Mary Wilson
Mihi Wyniard

Pat Yates
Rangi Marie Young
Tony Mohr

FOURTH FORM

4th Form Presidency:
L-R: Tom Bartlett, Vice Pres; Clive Strother, Mem. at Large; Glen Marsh, President; Ralph Richards, Advisor; Joanne Watene, Secretary.

Josephine Abraham
Alamein Ahmu
James Alexander
Marie Apiti
Robert Athay

Jackie Awa
Arthur Beazley
Frederick Beazley
Douglas Biddiss
Sarah Donald

Diane Bishell
Eleanor Bryers
Richard Bryers
Mere Chase
Henry Chase

Hiku Cooper
Rosemary Cox
Betty David
Minnie Davis
Nina Davis

Wendy Delich
Garfield Drury
Ani Edwards
George Elkington
Michael Eyles

Brenda Ferris
Yvonne Calden
Ann Gauthern
Mark Gardiner
Diane Gleeson

Lynn Goebell
Sonny Gudgeon
Carolyn Hall
Darryl Hall
Marion Hamon

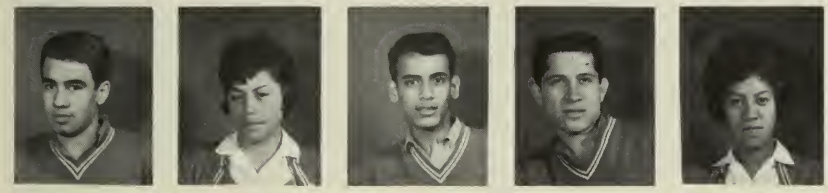

Tony Hape
Gloria Hapi
Grant Harris
Robin Hauata
Elizabeth Hawea

Margaret Henderson
Nola Hippolite
Ruth Hodge
Pauline Hoffman
Lynette Horsford

Maude Howe
Jim Hudson
Tava Ilolahia
Lynne Jerry
Leon Johnson

Merania Katene
Stephen Keen
Allan Kehoe
Wayne Kelly
Charlene Kennedy

Alfred Kerama
Eva King
Charlie Kingi
John Kingi
Larraine Kingi

Romeo Lemon
John Lydiate
Marcia MacDonald
Jean Maihi
Raymond Maire

John Mann
Anne Manson
Joy Manson
Homai Mapakoi
Glen Marsh

Neil Marsh
Steven Matthews
Winnie Mau
Richard Max
David McDonald

Kevin McDonald
Robert McGee
Yvonne McGee
Grant Mehrtens
Joseph Midgely

Alma Mikaere
Melvin Mita
Anne Mitchell
Barry Mitchell
David Mitchell

William Mokaraka
Jeanne Moua
Susan Muir
Toni Murray
Elizabeth Neho

Stephen Neville
Frances Nikora
Vaughn Ormsby
Kelvin Osborne
Wendy Osborne

Wilson Paewai
Virginia Paki
Horina Paratene
Kerry Peckham
Frances Pene

Ben Pere
Charlene Pere
Vernell Pere
Ann Phillips
Roy Phillipps

David Silcock
Arlene Ropham
Stellio Poroi
Hinja Poto
Diane Poutu

Luana Poutu
Edward Prime
Joyce Purcell
Stephanie Puriri
Andrea Randell

Steve Rangiawha
Simone Roura
Joseph Ropata
Eva Reti
Grant Revell

Edith Rewharewha
Rorii Richmond
Rose Marie Richmond
Hutu Riwai
Greg Robertson

Isaac Ropiha
Nerida Rothery
Iris Selwyn
Eileen Shelford
Rewi Skipworth

John Smith
Robert Smith
Mere Smith
Andrew Smylie
Charles Sperry

Alyson Stebbings
Ken Stuart
Leslie Stewart
Ken Stockman
Ray Stockman

Clive Strother
Daniel Taamino
Pauline Tahau
Murdoch Tahere
Vaughn Tarawa

Averill Tauri
Kerry Taurau
Henare Taurima
Bella Tehei
Forest Tekuravehe

Lance TeNgaio
Teinau Teraitua
Barbara Thompson
Morris Timu
Jennifer Tipene

Puti Tipene
Winiata Tipene
Kathy Townsend
David Tumata
Adrian Turunui

Laura Tuttle
Alexis Vairoaaroa
Irwin Waetford
Johnny Waha
Raynol Waipapa

Caroline Whaiapu
Rangi Wana
Lance Warbrick
Claire Watene
Joanne Watene

Patrick Watene
Francis Weera
Terangi Weera
Maria Weti
Larry White

Claude Witehira
Glen Witehira
Celia Whittaker
Hilda Wong
Mary Wyniard

Florence Oa'oa

THIRD FORM

3rd Form Presidency: L-R: Lindsay Dil, Pres; Priscilla Ruru, Vice Pres; Kelvin Fowler, Secretary; Armond Crown, Mem. at Large.

Dwight Abbott
Devon AhMu
Keith Arden
Josephine Atkinson
Margaret Aspinall

Roger Bailey
Marilyn Baker
Ann Belcher
Amy Berry
Jennifer Berryman

Hikirangi Bryers
Tom Bryers
Rangi Chapman
George Chase
Maude Cherrington

Gloria Christy
Marilyn Christy
Herbert Cope
Hira Croft
Armond Crown

Patricia Curnow
Gaylene Davies
Jacob Dehar
Robert Dehar
Alexander Dennison

Graeme DePina
TeMarii Dick
Yvonne Dickey
Lindsay Dil
Lyn Doutre

Arthur Edmonds
Daniel Edmonds
Robert Edwards
Arthur Elkington
Liahona Elkington

Mamai Elkington
Wati Epiha
Adam Eruera
Ken Eustace
Maria Eyles

Colleen Fellowfield
Joan Fellowfield
Doris Fenuaiti
George Ferris
Kelvin Fowler

Gilbert Gallacher
Brenda Garnham
Ivy Gates
Riki Gear
Paul Gordon

Victoria Grey
Susan Hardy
Joe Hapi
Patrick Hapuku
Jane Harris

Rocky Harris
Walter Harris
Yvonne Harris
Kelvin Hayward
Anita Hemi

Ann Henderson
Mary Jane Henare
Dawn Heperi
Lucien Hoffman
Tui Hokianga

Arnold Huriwaka
David Hughes
Marilyn Hutchinson
Sharon Jacobson
Pixie Johnson

Karen Jones
Raina Kaihi
Cyril Karaka
Janis Keen
Pauline Kennedy

Russell Kereama
Annette King
Matia Kohu
Reweti Kohu
Elizabeth Koko

Lovey Lawrence
Gilbert Mahuika
Philip Maniapoto
Alex Mapuhi
Adrian Martin

Marilyn Martin
John Masters
Paratene Matenga
Pemi Mataoa
Diane McAllister

Susan McCracken
Delilah McGee
Malcolm McGee
Jack McGregor
Cruchanan McIver

Benjamin Mckay
Kevin McNamara
Daniel Mete
Fay Mikaere
Elaine Mokaraka

Gary Morgan
Parani Morgan
Agnes Morris
Claudine Moua
Chris Murphy

Marilyn Murray
Ianthe Nepia
Karina Nepia
Robert Ngawaka
Ronald Ngawaka

Royal Nikora
Marilyn O'Dey
Donald Oliphant
Alvin Ormsby
Athol Ormsby

David Osborne
Eugene Paea
Marama Paki
Janie Pama
Oscar Paquier

Herani Parai
Kane Parangi
Henry Parata
Joseph Paratene
Michael Parima

Lauren Parkes
Janice Pattison
David Paul
Wanda Pearson
David Philip

Freda Pimati
Kahuti Piripi
Clara Popham
Tom Poto
Richard Puke

Mihi Puketapu
Margaret Randell
Ada Paroa
Ihaka Rei
Maisie Reihana

Henare Reti
Krishna Reti
Glenn Revell
Yvonne Rhindd
Lesley Robb

Raewin Robb
Tuiti Robinson
Maria Ropata
Michael Rowlands
Priscilla Ruru

Jennifer Sanders
Wallace Sessions
Renuka Shiriwastawa
Frances Shortcliff
Ngatai Smith

Ronald Smith
Frances Stebbings
Charles Stevens
Lance Stockman
Lynette Strother

Leslie Tahau
TeAhiurangi Tangiora
Logan Tarawa
Eileen Tatana
Eruera Taurua

Diane Taylor
Vincent Taylor
Jocelyn TeAturangi
Joseph TeAturangi
Christine TeKiri

James Tengu
Kathy TeRuru
Vivienne Tewiki
Bronwyn Thomas
Georgina Thompson

Shonah Thompson
Trasemina Timu
Rita Tipene
Robert Tipoki
Cameron Turinui

Dale Tuttle
Ruby Vete
Freda Waihi
Reupena Waihi
Riki Watene

Nyron Watene
David Wharemate
Rebecca Whenuaroa
David Witehira
Junior Wihongi

Gloria Winiata
Myna Witehira
Peter Witehira
Jane Wyniard
Christina Young

DEPARTMENTAL AWARDS FOR OUTSTANDING STUDENTS

JOHN PURKIS
Agriculture and Trades

KUMEROA PIRIPI
Fine Arts

GEORGINA GAINSBOROUGH SMITH
Home Science

LYNNE DAYSH
Language, Mathematics

ARTHUR SELWYN
Science

GLORIA PHILIP
Social Studies

GLENDA TEKARE, MARGARET HAURAKI
Commercial

SCHOOL SERVICE AND CITIZENSHIP AWARD

SUZANNE HARDY, KELVIN FOWLER
Third Form Academic

BRONWYN THOMAS, CHRISTOPHER MURPHY
Third Form General

SCHOOL SERVICE AND CITIZENSHIP AWARD

CLIVE STROTHER, JOANNE WATENE
Fourth Form Academic

BRENDA FERRIS, LANCE TeNGAIO
Fourth Form General

PAULINE SMITH, MATTHEW BROWN
Fifth Form

KEN STROTHER
Sixth Form

CHRISTINE DIL
Sixth Form

ACADEMIC AWARDS

STEVE RICHARDS
Fifth Form

CHARLES SPERRY
Fourth Form

LINDSAY DIL
Third Form

LYNNE DAYSH

CONGRATULATIONS TO THE

First Row: L-R: Roberta Flavell, Glenda TeKare, Wendy Spooner, Miriama Pinker, Christine Dil, Lynne Daysh, Margaret Hauraki, Antonina Fenuaiti.
Second Row: David Flavell, James Waetford, Georgina Timu, Gilbert Paki, Matthew Brown, Patricia Warbrick, Mary Maraki, Georgina G-Smith, Lucy Pomare.
Third Row: Darryl Webber, Michael Gauthern, David Shiriwastawa, Earnest SamYou, Ann Bennion, Mary Fox, Merle Stockman, Gloria Philip, Georgina Dewes.
Back Row: Michael Wain, Wattie Heke, Maihi Kaihe, Tony Mohr, Waepeke Tupaea, Warren Strother, Ruka Joyce, Kia Pearson.

GRADUATION CLASS OF 1965

Front Row: L-R: Lee Jackson, Beverly McDonald, Nephi Turoa, Neil Holland, Ben Matthews, Elaine Daniels, Madeline Green, Margaret Doyle, Josephine Tikena, Myrle Kelcher.
Second Row: Hilda Wong, John Bailey, John Elkington, Mohi Pomare, Heni Dewes, Solomon Purcell, Olga Ainsley, Shiu Narayan, G. Nicholl, David Mitchell, Pauline Hoffman.
Third Row: Jeanne Moua, Yvette Maha's, Robert Smith, Gloria Martin, Odelia Abbott, Olive Clarke, L. Elkington, Daphne Taplin, Florence Oaoa, Homai Mapakoi.
Back Row: Tangi Bennion, Riki Bennion, Joseph Laurenson, Victor Osborne, Alvan Ormsby, William Tomouri, Tihema Taurima, Whati Mihaere, Richmond SamYou.

SPORTS

SECTION

SPORTS COUNCIL
L-R: J. Daniels, W. McIver, P. Peihopa (Student Rep.),
W. Walmsley (Chairman), J. Hamblin, J. Johnson.

RUGBY FIRST XV

FRONT ROW L-R: THOMAS TOI, SOLOMON TIPENE, COLIN PANUI, GEORGE PRIEST, GARY WAIREPO.
SECOND ROW: PHILIP MACDONALD, MATTHEW BROWN, SONNY ANDERSON, KEN WILLIAMS, GUY LAKE.
THIRD ROW: COACH CLEO SMITH, JOHN PURKIS, MICHAEL MAHUIKA, BRIAN PILMER, JAMES PARAHI, GRAHAME HEAPS
BACK ROW: WHATI MIHAERE, SOLOMON PURCELL, GREG KNIGHT, LIONEL PEDERSON, RUKA JOYCE.
RECORD: 10 WINS, 5 LOSSES, 1 DRAW.

RUGBY SECOND XV

FRONT ROW L-R: TONY TEKARE, TIHEMA TAURIMA, JOSEPH LAURENSON, BARRY HEPERI, PAT ROPATA, MAIHI KAIHE (SEATED
SECOND ROW: COACH TAKA PANERE, RIKI BENNION, DAVID CAIRNS, PETER TUMATA, PETERSON KOHU, LARRY WHITE.
BACK ROW: WAEPEKE TUPAEA, BRUCE TUPAEA, TONY WATENE, HEMARA CHERRINGTON, MOHI POMARE, KIA PEARSON.
RECORD: 6 WINS, 2 LOSSES, 1 DRAW.

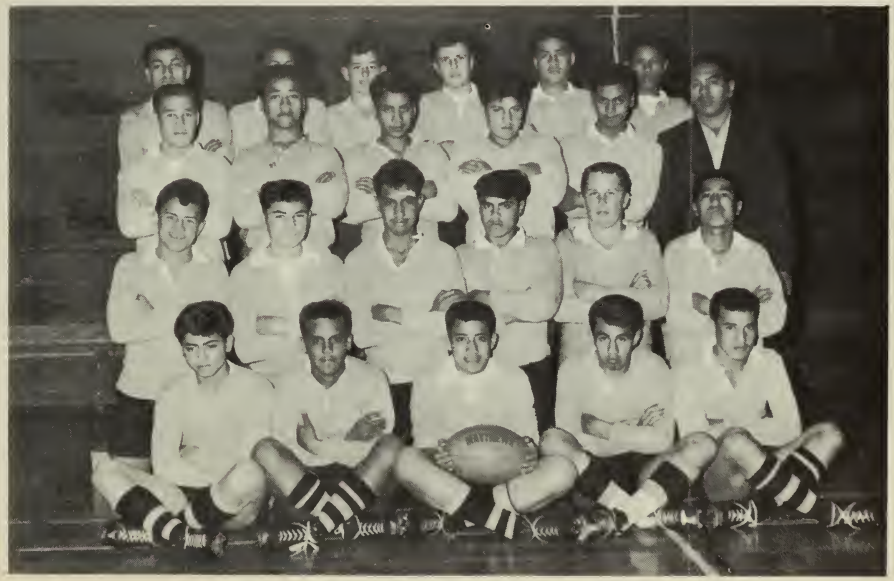

RUGBY THIRD XV

FRONT ROW L-R: WILLIAM MOKARAKA, JIM HUDSON, PAT YATES, TONY HAPE, NEIL MARSH.
SECOND ROW: LANCE TENGAIO, BARRY POMANA, JOHN KIHI, CHARLES TIMU, PAUL GORDON, ISAAC ROPIHA.
THIRD ROW: GLEN MARSH, HOHEPA EPIHA, ROMEO LEMON, MICHAEL PORIMA, ROBERT PITA, NICK WITEHIRA, COACH.
BACK ROW: CHARLIE KINGI, DAVID FLAVELL, KELVIN ORMSBY, KEVIN MCDONALD, TIMOTHY PRIME, JAMES CHERRINGTON.
UNDEFEATED CHAMPIONS.

RUGBY FOURTH XV

FRONT ROW L-R: DEAN WAINOHU, LABOR EDWARDS, RAY PAKI, HENRY CHASE.
SECOND ROW: ROBERT DEHAR, JOSEPH MIDGELY, TONY MAKO, MURRAY MUNROE.
THIRD ROW: DAVID MCDONALD, ALAMEIN AHMU, RUSSELL KEREAMA, ARTHUR BEAZLEY, ROMA ELKINGTON, COACH.
BACK ROW: ARCHIE FLAVELL, MICHAEL EYLES, SONNY GUDGEON, TAUNOA SMITH, MITCHELL BEAZLEY.
RECORD—THE UNDEFEATED CHAMPIONS.

RUGBY SIXTH XV

FRONT ROW L-R: TAVA ILOLAHIA, WAYNE KELLY, HARRY ILOLAHIA.
SECOND ROW: WATI EPIHA, WILSON PAEWAI, NGATAI SMITH, DEVON AHMU, LINDSAY DIL, BEN PERE, CYRIL KARAKA.
THIRD ROW: JOHN MANN, RICHARD MAX, EDWARD PRIME, DAVID PAORA, DAVID HUGHES, FRANCES WEERA.
BACK ROW: COACH LESLIE ROSE, TEAHIURANGI TANGIORA, JACOB DEHAR, RAYMOND KOHE, EUGENE PAEA, GILBERT MAHUIKA.
RECORD: 9 WINS, 1 LOSS.

RUGBY FIFTH XV

FRONT ROW L-R: R. KEREAMA, M. TIMU (MASCOT), M. CLOUGH.
SECOND ROW: J. ROPATA, I. WAETFORD, D. BARTLETT, R. SMITH, D. DEHAR, J. SMITH.
BACK ROW: COACH SAM TIMU, G. REVELL, L. LAWRENCE, J. HAPI, D. ABBOTT, G. ELKINGTON, J. WAHA, P. MORGAN.
RECORD: 3 WINS, 2 LOSSES, 2 DRAWS.

RUGBY SEVENTH XV

FRONT ROW L-R: T. HOKIANGA, J. MCGREGOR, G. REVELL, R. MCGEE, A. KEHOE, H. RETI, D. HALL.
BACK ROW: G. MARSH, L. STOCKMAN, T. WEERA, A. ELKINGTON, J. PARATENE, D. WITEHIRA, K. FOWLER, R. BAILEY, A. MARTIN, N. WATENE, L. TAHAU.
RECORD: 4 LOSSES, 2 WINS.

SENIOR SOCCER TEAM

Front Row L-R: Shiu Narayan, Robin Hauata, James Alexander, Stellio Poroi, Daniel Taamino.
Back Row: COACH Dr. Wiser, Ernest SamYou, Forrest Mapuhi, Felix Teio, Lucien Hoffman, Teraitua Teinau, Nephi Turoa, Alan Keen, COACH.

JUNIOR SOCCER TEAM

Front Row L-R: O. Pacquier, S. Thompson, A. Vairoaaroa, J. Elkington, T. Logan.
Back Row: COACH Dr. Wiser, J. Bailey, G. Harris, R. Maire, L. Johnson, M. Roberts, T. Bennion, Alan Keen, COACH.

SWIMMING TEAM

Front Row L-R: L. Kelcher, A. Hemi, A. Mikaere, D. Heperi, B. Thompson, B. Simpson, R. Heperi.
Second Row: R. Gear, W. Tomuri, D. Mitchell, G. Nichol, R. Smith, S. Thompson, J. Laurenson.
Third Row: V. Ormsby, T. Taurima, T. TeKare, T. DeHar, R. Kereama, C. Timu, M. Roberts.
Back Row: G. Robertson, K. Orbsby, L. White, M. Brown, E. Taurau.

ATHLETIC TEAM

Front Row L-R: J. Abraham, A. Mikaere, H. Parata, M. Kohe, L. Dil, J. Wihonga, D. Heperi, R. Heperi, S. Thompson.
Second Row: E. Taurua, C. Timu, T. Prime, T. Hape, D. Tumata, T. Ball, L. Johnson, G. Heaps, M. Brown, M. Roberts.
Back Row: G. Paki, K. Williams, G. Knight, P. Ropata, B. Pilmer, K. Hayward, T. Mohr, A. Huriwaka, M. Mahuika, A. AhMu, M. Gardiner, H. Chase, G. Perriton, J. Waha.

INDOOR BASKETBALL TEAM

Front Row L-R: D. Tumata, S. Matthew, A. Tipene, B. Togo, H. Poto.
Second Row: COACH Walter McIver, G. Paki, K. Taurau, P. Smith, P. Smith, W. Tehei, J. Waetford, R. SamYou.
Back Row: K. Strother, W. Heke, R. Harmon, S. Richards, T. Mohr, C. Karaitiana.

Church College basketball players in action.

CCNZ Outdoor Basketball Senior A
L-R: COACH: Marci Mo'o, Mary Wilson, Linda Tauira, Margaret Hauraki, Pauline Smith, Charlotte Whittaker, Rebecca Heperi, Rewa Shortland.

CCNZ Senior B Girls Outdoor Basketball Team
L-R: Sarah Paul, Rosali Epiha, Anne Timu, Yvonne Nicholas, Martha Hapi, Mihi Wyniard, Lavona Armstrong.

Outdoor Basketball teams in action.

CCNZ School Outdoor Basketball Senior A
Front Row L-R: Ann Phillips, Mary Wilson, Pauline Smith, Sally Peihopa.
Back Row: Rebecca Heperi, Lavona Armstrong, Charlotte Whittaker, Rewa Shortland.

School Outdoor Basketball Senior B
Front Row L-R: Caroline Whaiapu, Charlene Pere, Vernell Pere.
Back Row: Jennifer Tipene, Joanne Watene.

Outdoor Basketball Intermediate A
L-R: Mary Jane Wihongi, Caroline Whaiapu, Mary Wyniard, Celia Whittaker, Marie Apiti, Jennifer Tipene, Joanne Watene.

Outdoor Basketball Intermediate B
L-R: Pauline Tahau, Bella TeHei, Luana Poutu, Ann Phillips Vernel Pere.

Outdoor Basketball Junior A
L-R:
Mairie Reihana, Ann Belcher, Ivy Gates, Myna Witehira, Priscilla Ruru.

Outdoor Basketball Junior B
L-R: Elaine Mokaraka, Heemi Wyniard, Freda Waihi, Marilyn Martin, Karina Nepia, Dawn Heperi.

Indoor Basketball Senior A
Front Row L-R: Vaughna Polamalu, Daphne Taplin, Alma Mikaere.
Back Row: Nyomie Hamlin, Tina Christy, Pat Gudgeon.

Indoor Basketball Senior B
Front Row L-R: Sandra Tibble, Nola Hippolite, Valerie Thompson.
Back Row: Huia Riwai, Alice Karaka.

Indoor Basketball Junior A
Front Row L-R: Herani Parai, Christine TeKiri, Kathy TeRure.
Back Row: Josephine Atkinson, Rita Tipene.

CCNZ Girls Hockey Team
Front Row L-R: Maude Howe, Hutu Riwai, Hine MacDonald
COACH, Frances Nikora, Stephanie Puriri.
Back Row: Gloria Hapi, Heni Dewes, Jean Anderson, Margaret Henderson, Winnie Mau.

Cricket Team
Front Row L-R: Ihaka Rei, William Tehei, Thomas Bryers, John Meads.
Back Row: Dennis Holmes, Graeme Perriton, Leon Johnson, John Elkington, Richard Bryers, Walter Walmsley, COACH.

Softball Senior A
Front Row L-R: Pauline LaClaire, Daphne Taplin, Linda Tauira, Margaret Hauraki, Heni Dewes.
Back Row: Pauline Smith, Rebecca Heperi, Alice Karaka, Vaughna Polamalu.

Softball Senior A
Front Row L-R: Ken Williams, Albert Tipene, Matthew Brown.
Second Row: Grahame Heaps, James Parahi, Fred Clarke, Whati Mihaere.
Back Row: COACH Walter McIver, Steve Richards, Solomon Purcell, Tony Mohr.

MATTHEW BROWN
Rugby

STELLIO POROI
Soccer

BRIAN PILMER
Athletics

OUTSTANDING ATHLETES

ALBERT TIPENE
Basketball

EARNEST SAMYOU
Tennis

WHATI MIHAERE
Softball

WILLIAM TOMURI
Swimming

LAVONA ARMSTRONG
Tennis

AVERILL TAURI
Hockey

OUTSTANDING ATHLETES

ALMA MIKAERE
Athletics

MARY WILSON
Basketball

BARBARA THOMPSON
Swimming

LEON JOHNSON
North Island Soccer Rep.

CHARLOTTE WHITTAKER
Waikato Representative—B Grade

MARY WILSON
Waikato Representative—B Grade

SONNY ANDERSON
Junior Harliquin Representative

SPORTSMAN OF THE YEAR

MATTHEW BROWN

SPORTSWOMAN OF THE YEAR

REBECCA HEPERI

ACTIVITY SECTION

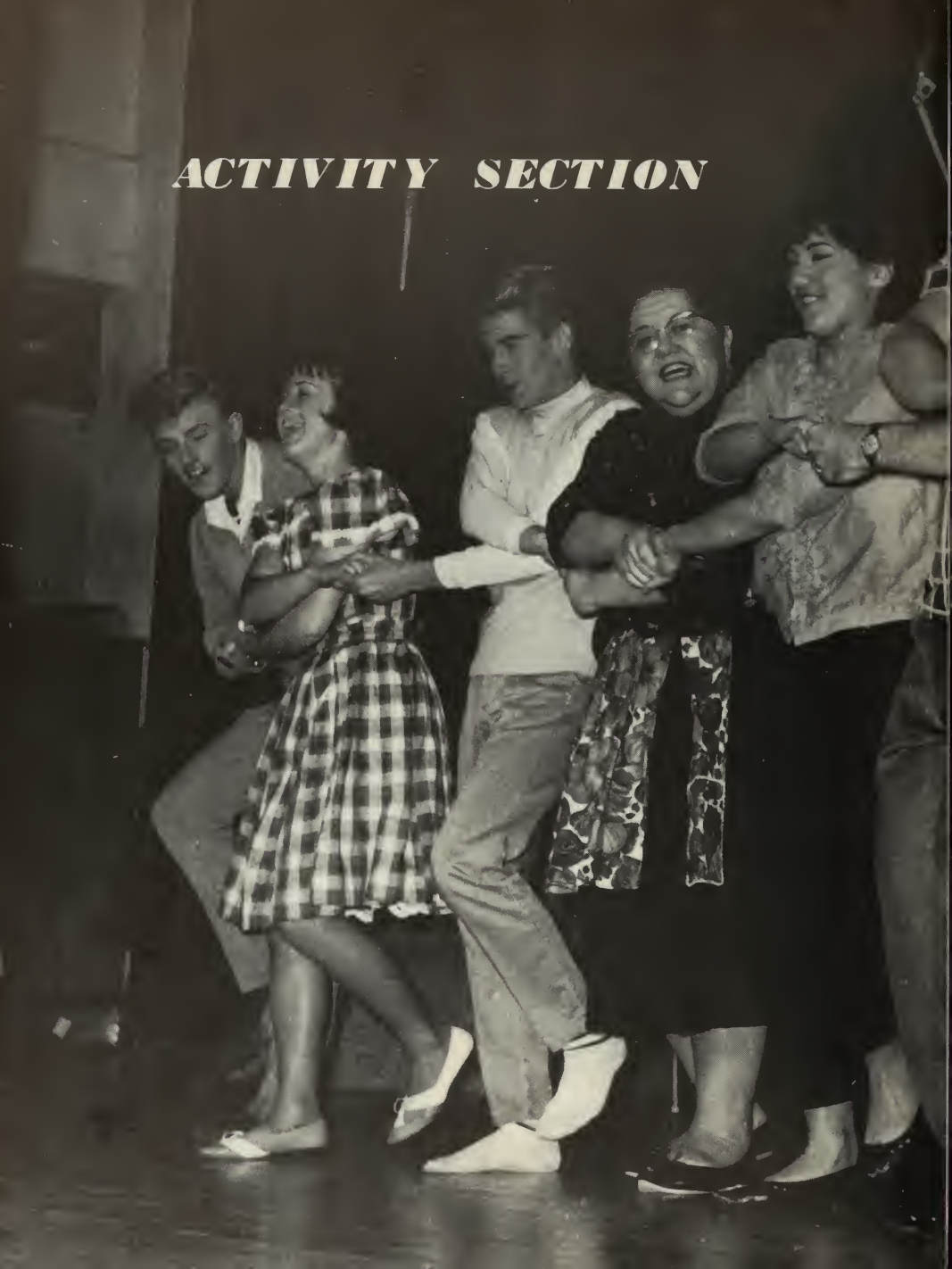

STUDENT COUNCIL

First Row L-R: Linda Tauira, Steve Richards, Lindsay Dil, Margaret Hauraki, Arthur Selwyn, Lynne Daysh, Howard Weight (Advisor), Ken Strother, Glenn Marsh, Susan Philip.
Back Row: Armond Crown, Labour Edwards, Clive Strother, Enoka Ngahere, Lionel Pederson, Matthew Brown, Norman Salter, Dianne Harris, Christina Young, Leslie Stewart, Solomon Tipene.

PREFECTS

First Row L-R: H. Paratene, C. Pere, J. Anderson, S. Raoura, H. Wong, L. Goebel, C. Kennedy, H. Snow, K. Randell, L. Poutu, M. Kelcher.
Second Row: L. Pomare, M. Maraki, H. McKenzie, H. Poto, T. Prime, O. Ainsley, L. Stewart, T. Ilolahia, T. DeHar, L. Edwards.
Back Row: H. Dewes, N. Brown, A. Flavell, T. Taurima, D. Wainohu, G. Elkington, N. Puroa.

Suspicious looking characters "line up" before the Student Patrol to plead their case and beg for mercy.

STUDENT PATROL

First Row L-R: J. Midgely, P. Smith, K. Piripi, M. Hauraki, L. Daysh, J. Tikena, G. Timu, D. McDonald.
Back Row: R. Gray, T. Teraitua, F. Mapuhi, K. Peason, W. Strother, D. Wishart, R. Joyce, M. Brown.

GIRLS' LEAGUE CABINET
Sitting L-R: Claudette Felper (Advisor), Nicola Brown, Lucy Pomare, Kerry Peckham, Lynette Strother, Arlene Holyoake (Advisor).
Standing. L-R: Gloria Phillips, Wendy Spooner, Merle Stockman, Gloria Martin, Larae Elkington.

PRESIDENCY
Christine Dil (President), Georgina Gainsborough-Smith (Vice President), Sheryl Jones (Secretary).

Mr WONDERFUL
Ken Strother flanked by his attendants Kia Pearson and Floyd Taurima.

GIRL'S OF THE FORTNIGHT

L-R: Lynette Strother, Ianthe Nepia, Arlene Popham,, Delilah McGee, Georgina Gainsborough-Smith, Linda Tauira, Glenda Tekare, Georgina Timu.

GIRL OF THE YEAR

CHRISTINE DIL

JUNIOR MAORI CULTURE

SENIOR MAORI CULTURE

SCHOOL CHOIR:

First Row L-R: R. Hodge, R. Cox, P. Hoffman, V. Paki, C. Reti, D. Poutu, L. Poutu, J. Maihi, N. Hippolite, E. Reti, M. Hamon, M. Clough, J. Wharemate, K. McDonald, C. Timu, R. Phillips, D. Bartlett, M. Wilson, B. Ferris, E. Reihana, I. Selwyn, H. Cooper, F. Reid, A. Mikaere.
Second Row: Y. McGee, R. Tukukino, R. Wana, P. Tipene, E. Neho, W. Osborne, J. Abraham, A. Manson, L. King, F. Clark, H. Taurima, R. Skipworth, R. Ruru, J. Ropata, T. Hapi, G. Drury, T. Watene, J. Awa, H. Riwai, K. Peckham, C. Karaitiana, M. Davis, S. Johnson. C. Baldridge, Bro. Henderson.
Third Row: Lynn Goebel, A. Randell, J. Manson, S. Donald, C. Hall, E. Shelford, M. Apiti, C. Watene, E. Rewharewha, S. Paul, C. Whaiapu, D. Tumata, H. Poto, W. Mokaraka, R. Max, T. Weera, H. Ilolahia, C. Parkes, J. Linders, M. Chase, H. Waerea, C. Shelford.

SCHOOL BAND:

L-R: H. Chase, L. TeNgaio, L. Stewart, W. Paewai, S. Matthews, B. Mitchell, L. White, J. Mann, D. Biddis, A. Ahmu, G. Marsh, D. Silcock, J. Midgely, M. Timu, L. Johnson, D. MacDonald, G. Robertson.

FRENCH CLUB:

Sitting L-R: K. Fowler, H. Wong (President), Ralph Richards, (Advisor), L. Strother (Secretary), D. Philip. Standing, L-R: T. Logan, M. Rowlands, A. Fenuaiti, R. Randell, N. Salter, M. Roberts, L. Parkes, G. Dunn, S. Raora, B. Heperi, C. Kennedy, J. Harris, L. Goebel, S. Hardy, M. Mapakoi, G Revell.

The Tahitian students provide music and dance from their native land.

FUTURE FARMERS OF NEW ZEALAND

SWEETHEART BALL ROYALTY. Sweetheart Pauline Smith, Huia Riwai (First Attendant), Pat Warbrick (Second Attendant).

F.F.N.Z. "SWEETHEART" Pauline Smith and her escort Brian Pilmer lead off the royal waltz.

The Sweetheart Ball Floorshow.

The "ANDY SHEARER QUARTET" provided music for the Sweetheart Ball.

PEP CLUB

PEP CLUB COUNCIL L-R: SITTING: CATHY PARKES (VICE PRESIDENT), ANN TIMU (SECRETARY), GEORGINA GAINSBOROUGH-SMITH, BONITA SIMPSON, CONNIE BALDRIGE. STANDING: ROBERTA FLAVELL, VAUGHNA POLAMALU.

PRESIDENT NICOLA BROWN.

PEP CLUB. FIRST ROW L-R: A. MIKAERE, E. BRYERS, U. BENNION, R. RURU, M. HUTCHINSON, V. TEWIKI, C. PARKES, L. PARKES, W. DELICH, B. THOMPSON, J. DANIELS (ADVISOR).
SECOND ROW: D. SMYLIE, E. BAILEY, H. BOFFEY, L. TUTTLE, E. DANIELS, C. BALDRIGE, C. HALL, C. WATENE, A. MITCHELL, R. FLAVELL, J. PURCELL, H. WAEREA. THIRD ROW: A. MANSON, B SIMPSON, V. POLAMALU, S. TIBBLES, A. TIMU, G. GAINSBOROUGH-SMITH, G. TEKARE, V. PERE.

CHEERLEADERS
L-R: Barbara Thompson, Steve Matthews, Laura Tuttle.

One of the many skits put on by Pep Club for Student Assemblies.

The Pep Club float as displayed in the Springbok Parade.

First prize in the fancy dress contest went to Linda Tauira and David Wishart.

Second prize (boy), Pat Nuku.

Honourable mention awards went to Marilyn Martin, Carolyn Hall, Elaine Baily and Jackie Awa.

Second prize (girl), Lynn Goebel.

To the three girls pictured on this page, may I extend thanks and appreciation from the Church College of New Zealand for the tremendous service they have rendered in the production of this yearbook. May it be a credit to their names for years to come.
Yearbook Advisor.

Staff members Elaine Daniels, Pat Warbrick and Kumeroa Piripi busily preparing the more than one thousand pictures on the hundred and fifty pages of the 1965 Beehive.

ART CLUB

Club Members, Wendy Spooner, Tom Dehar, Kumeroa Piripi, Robin Doutre and Pat Warbrick pose before the mural they designed and built for the Rotary Club's Hamilton centenary art exhibition.

THE HAPPIEST FAMILY

This tremendous production, written and directed by Peter Henderson thrilled and amused thousands of people from Kaikohe to Wellington. A cast and staff of over fifty people worked together to make this show one of the finest in the history of the school.

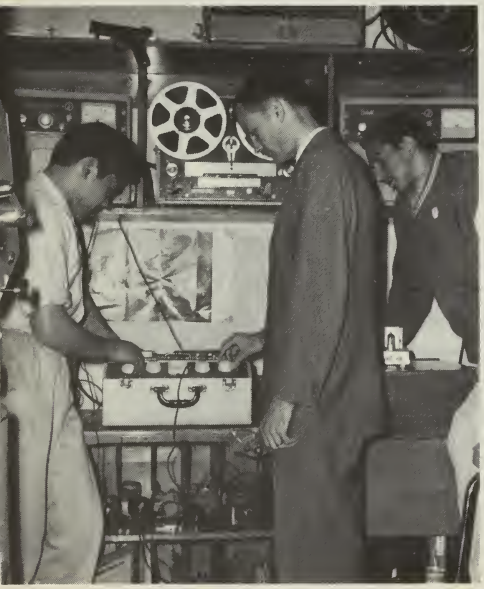

Rodney Gutteridge, Lynn Kimball and David Wishart preparing the sound equipment for the Happiest Family.

Band members, Warren and Kumeroa, make a last minute check of the music before opening night.

oompah oompah oom pah pah . . .

Tra la la, tra la la, how do you do.

I know I'll miss you terribly.

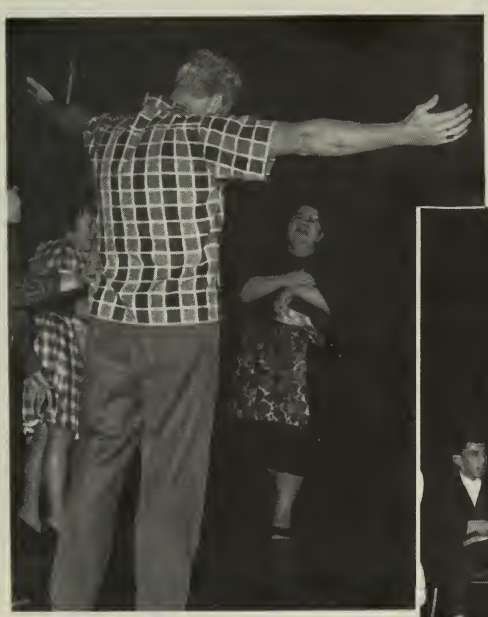

oooh papa . . .

Does anyone know any reason why papa shouldn't be batized right now?

SPIRITUAL

ACTIVITIES

YAMAH
GOSPEL OF JESUS CHRIST PROVIDES
A MEANS OF SALVATION FOR ALL
CELESTIAL
COMMANDMENTS
VEIL
SPIRIT WORLD
TERRESTRIAL
PHYSICAL BODY
FATHER OF OUR SPIRITS
TELESTIAL

CCNZ students participate in a fully organised program of church activities. Spiritual growth and development are of paramount importance to all people in Temple View.

Greg Knight, counsellor to the Sunday School Superintendent, chats with Vern Witehira, Senior Sunday School secretary, about the day's activities.

Alice Karaka serves as Senior Sunday School organist.

Beverly McDonald and Gloria Martin tell a story to their Junior Sunday School class.

Connie Baldrige checks over her secretarial duties with the Junior Sunday School co-ordinator.

Christine Dil serves as Junior Sunday School Chorister.

Mary Fox (top), Lynne Daysh (right), Pauline Hoffman and Verity Sanders (below) help shape the lives of many precious little children in the Junior Sunday School.

Offset Plates by R.P.E. Hamilton
Printed by R P. Rotorua
New Zealand

OUR HOPE FOR ETERNITY
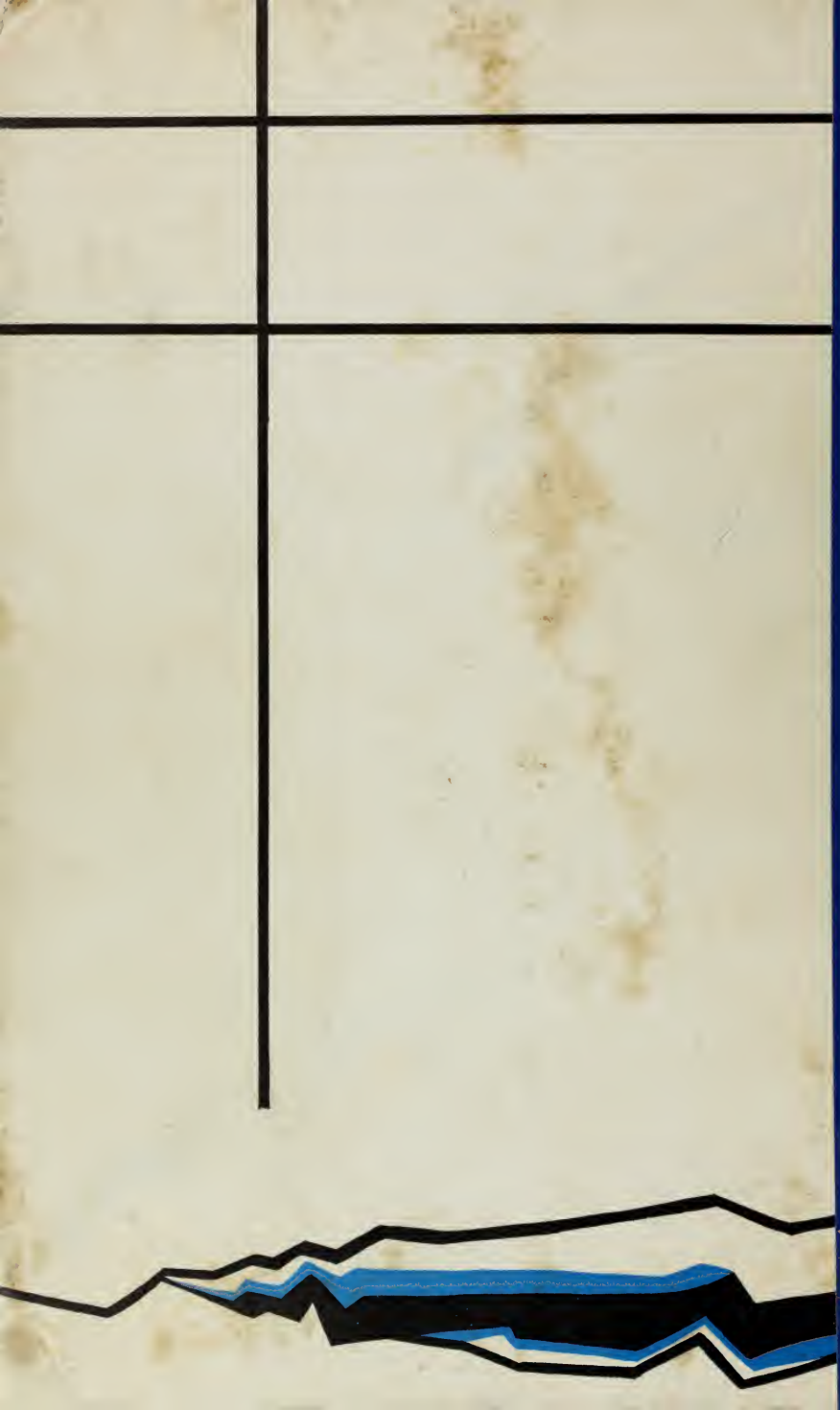
J.F. SMITH LIBRARY BYU-HAWAII
3 3300 00315 9410
DO NOT CIRCULATE